NW WALKER ROAD (173RD TO 185TH)

WASHINGTON COUNTY

OPEN HOUSE EXHIBIT

MAY 2026

SCHEDULE

	2026								2027												2028						
	April	May	June	July	August	September	October	November	December	January	February	March	April	May	June	July	August	September	October	November	December	January	February	March	April	May	June	July	August
Note: WALKER ROAD CLOSURE - CULVERT REPLACEMENT JULY 20 - AUGUST 17, 2027																												
Walker Road - Culvert Replacement																												
Walker Road - 185rd to 178th (North)																												
Walker Road - 185rd to 178th (South)																												
Walker Road Full Depth Reconstruction																												
CITY OF BEAVERTON WATER LINE INSTALLATIONS																												
TVWD WATER LINE INSTALLATIONS																												
FINAL PAVING AND STRIPING Dependent on weather and temperature																												

LEGEND

- EXISTING RIGHT OF WAY & PROPERTY LINE
- PROPOSED RIGHT OF WAY
- PROPOSED CURB AND GUTTER
- PROPOSED WALL
- PROPOSED SIDEWALK
- PROPOSED STORMWATER FACILITY

SCALE 1:20 0 20 40 80 FT

WALKER ROAD PHASE 3

3J CONSULTING
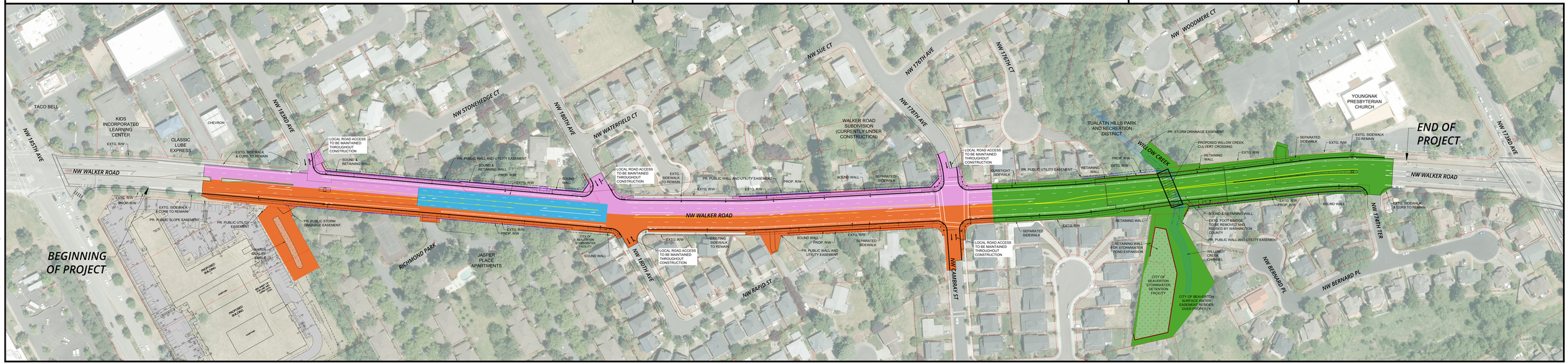
WASHINGTON COUNTY OREGON