Design Subject to Change
Date: May 14, 2026
Version: 1.0

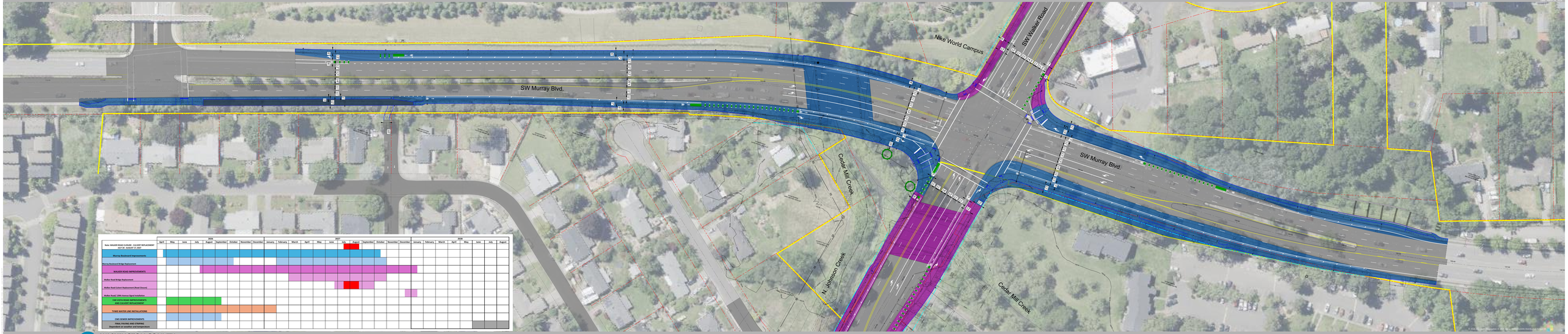

Note: WALKER ROAD CLOSURE - CULVERT REPLACEMENT JULY 26 - AUGUST 27, 2027	2026												2027												2028							
	April	May	June	July	August	September	October	November	December	January	February	March	April	May	June	July	August	September	October	November	December	January	February	March	April	May	June	July	August
Murray Boulevard Improvements																													
Murray Boulevard Bridge Replacement																													
WALKER ROAD IMPROVEMENTS																													
Walker Road Bridge Replacement																													
Walker Road Culvert Replacement (Road Closure)																													
Walker Road 130th Avenue Signal Installation																													
158 SIXTH ROAD IMPROVEMENTS AND CULVERT REPLACEMENT																													
TUMU WATER LINE INSTALLATIONS																													
CMC SEWER IMPROVEMENTS																													
FINAL PAVING AND STRIPING																													
COMPLETION																													

© 2026 Kittelson & Associates, Inc. | Washington County, Oregon

KITTELSON & ASSOCIATES
TRANSPORTATION CONSULTANTS

WASHINGTON COUNTY
OREGON
Department of Land Use & Transportation

"Printed Scale = 40 mph"

"Printed Scale = 40 mph"

Walker Road & Murray Boulevard Improvements

Murray Boulevard Improvement