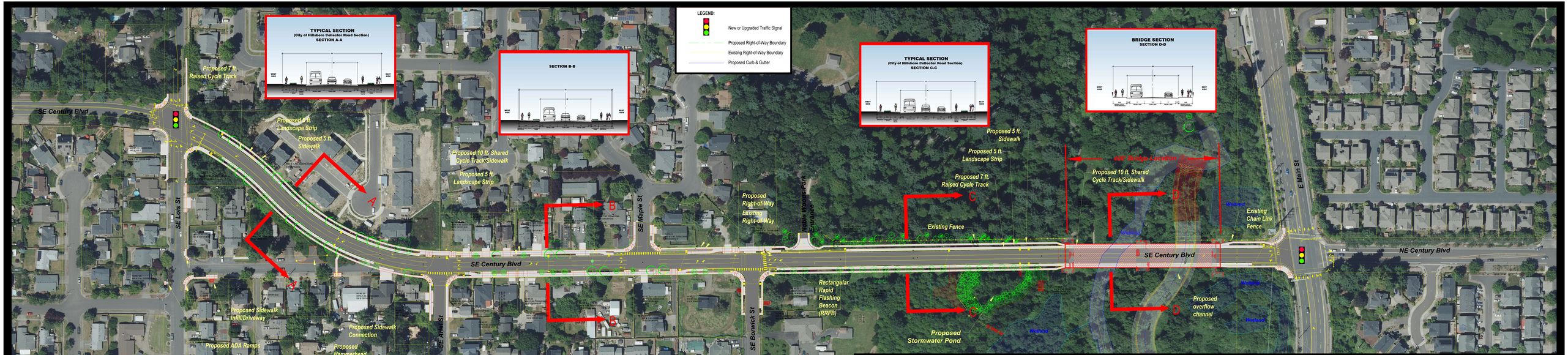

CENTURY BLVD. EXTENSION (E. MAIN ST. - SE LOIS ST)

EXHIBIT NOT FOR DESIGN OF CONSTRUCTION

EXHIBIT DOES NOT REFLECT RIGHT-OF-WAY OBLIGATION AGREEMENTS

CENTURY BOULEVARD EXTENSION
E MAIN TO LOIS

WASHINGTON COUNTY OREGON
Department of Land Use & Transportation
Engineering and Construction Services

Hillsboro OREGON

NV5
9450 SW Commerce Cir., Suite 300
Wilsonville, OR 97070
503-968-8787 www.NV5.com

May 2026