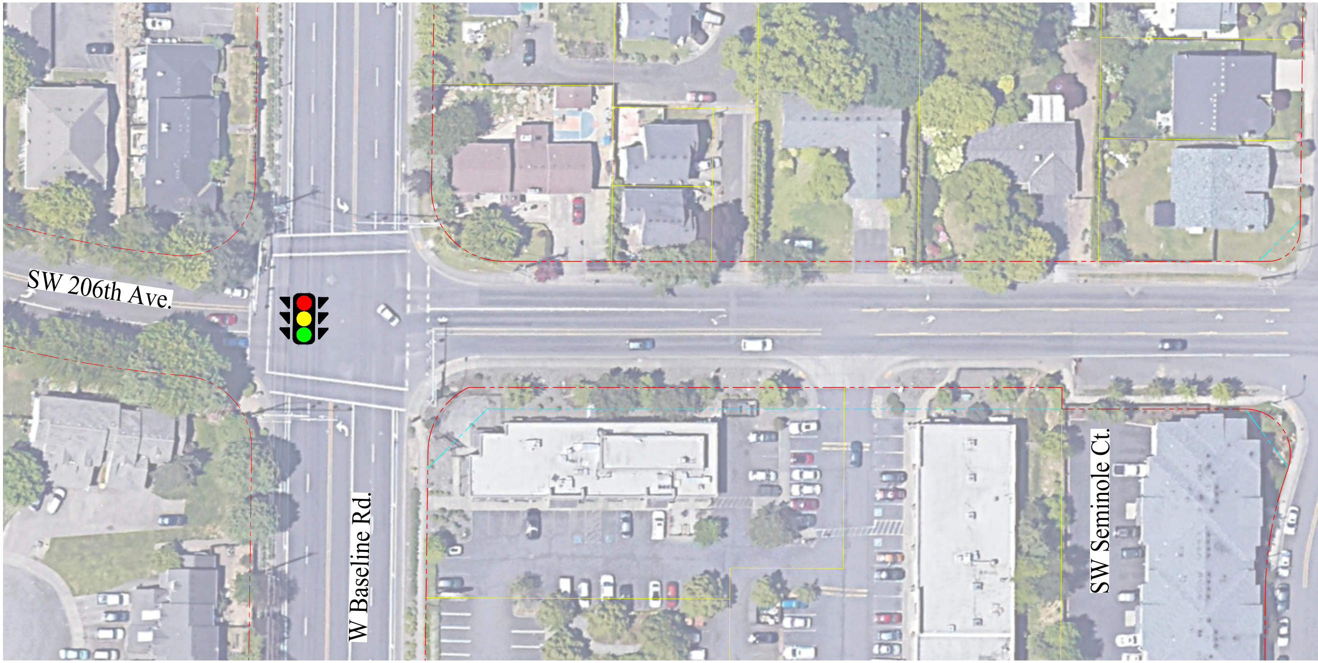
SW 206th Ave.
W Baseline Rd.
SW Seminole Ct.

LEGEND

—	EXISTING PROPERTY LINE
- · -	EXISTING RIGHT OF WAY
- · -	PROPOSED RIGHT OF WAY

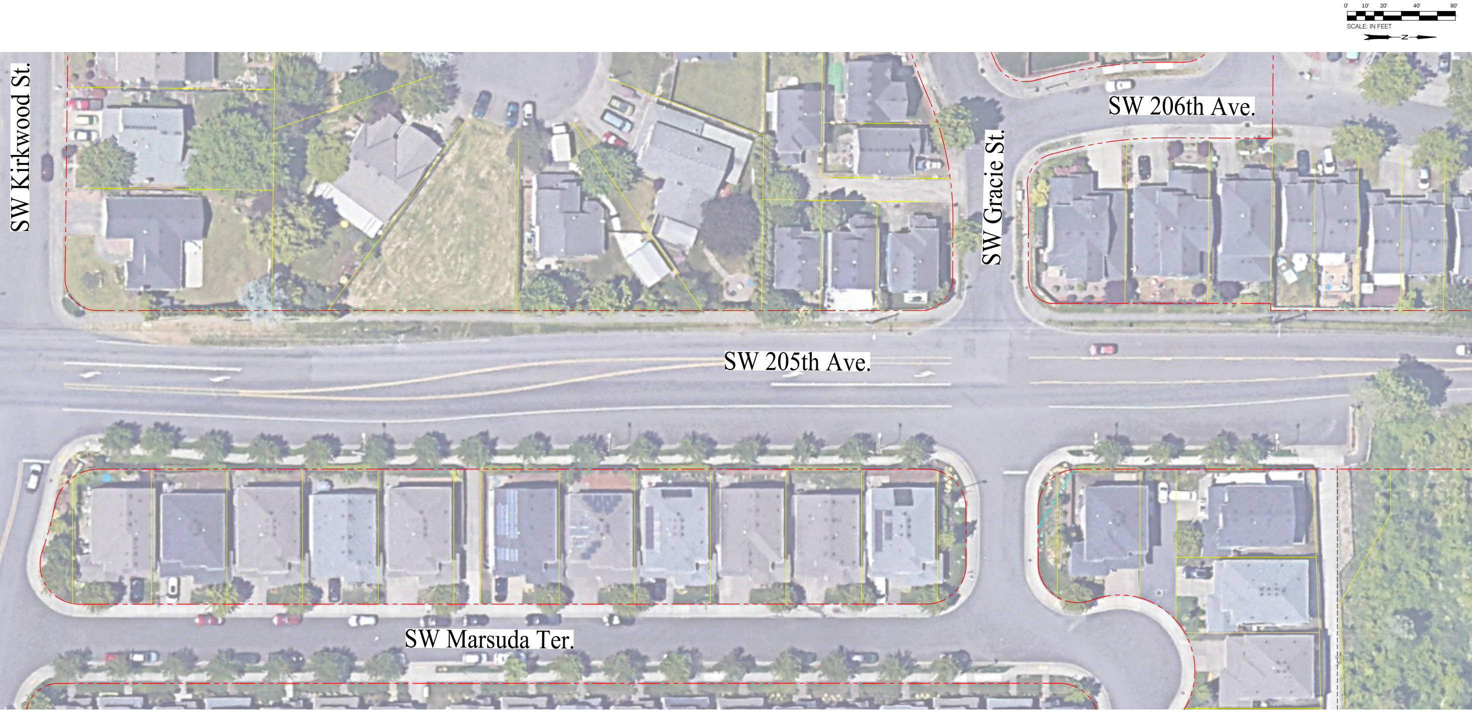
0' 10' 20' 40' 80'
SCALE: IN FEET
N
SW Kirkwood St.
SW Gracie St.
SW 206th Ave.
SW 205th Ave.
SW Marsuda Ter.

SW 205th Avenue

Baseline to Quatama Improvements

WASHINGTON COUNTY

DAVID EVANS AND ASSOCIATES INC.
2100 S River Parkway, Suite 100
Portland Oregon 97201
Phone: 503.223.6663

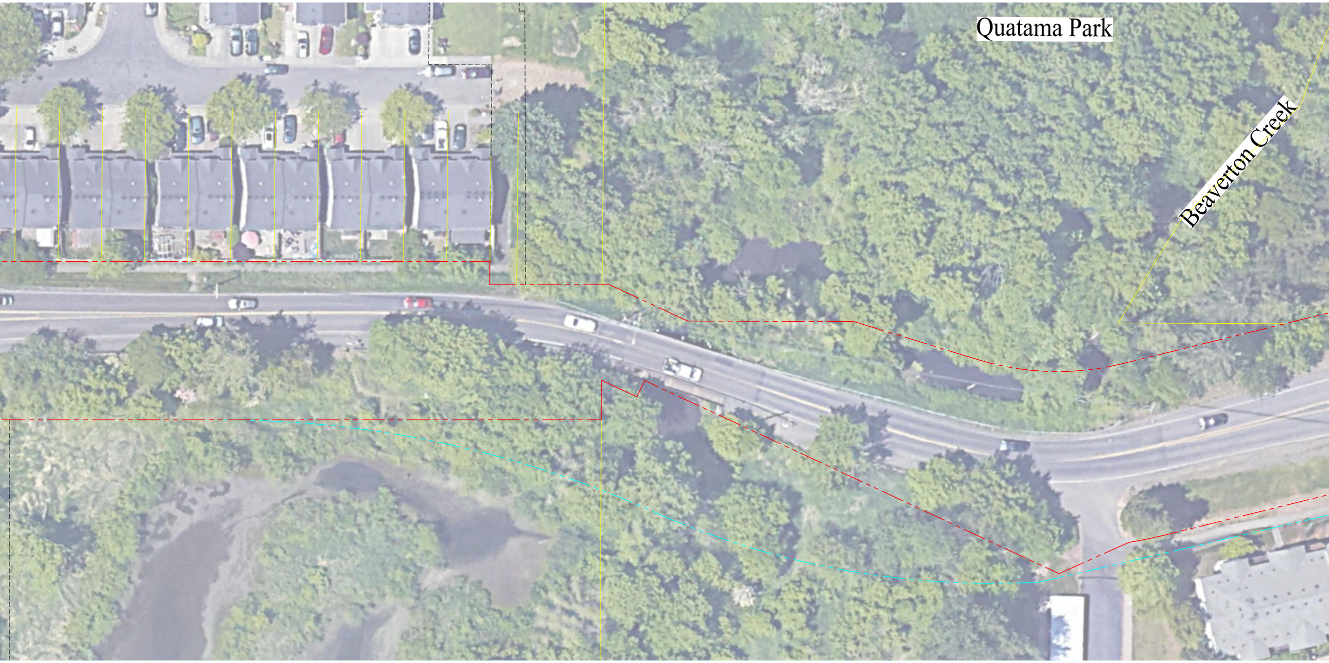
Quatama Park
Beaverton Creek

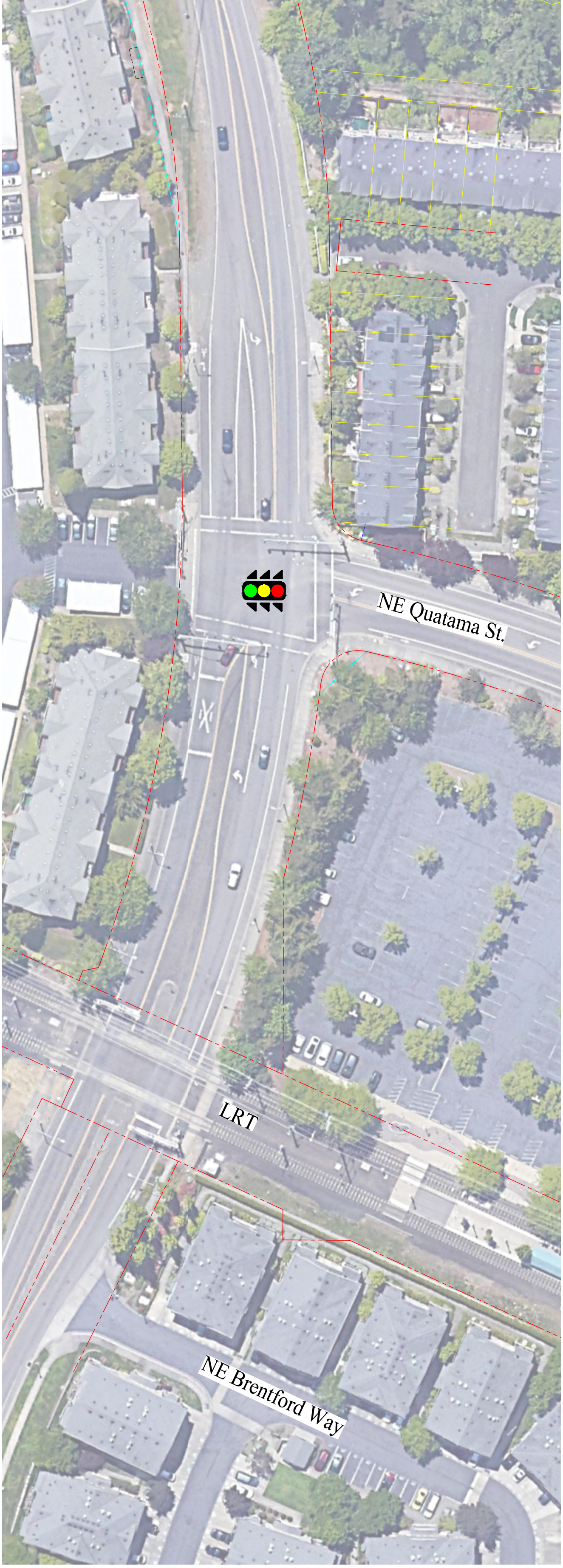
NE Quatama St.
LRT
NE Brentford Way